

www.squiresestates.co.uk
SALES • LETTINGS • MANAGEMENT



Long Lane, East Finchley, N2 8JW

£650,000 - Freehold

A 3-bedroom Victorian terraced house located in East Finchley that requires complete modernisation. The property includes 2 reception rooms, 3 bedrooms, 2 bathrooms, Separate WC and a Separate kitchen with access to rear garden. This property would make an ideal family home for those looking to personalise a property to their tastes. There is no onward chain, and there is potential to extend the property (subject to obtaining the necessary consent).

Barnet Council Tax Band: E

- Terraced House
- 3 Bedrooms
- 2 Bathrooms
- Chain Free
- Garden
- Unmodernised
- Barnet council tax band E



Floor Plan

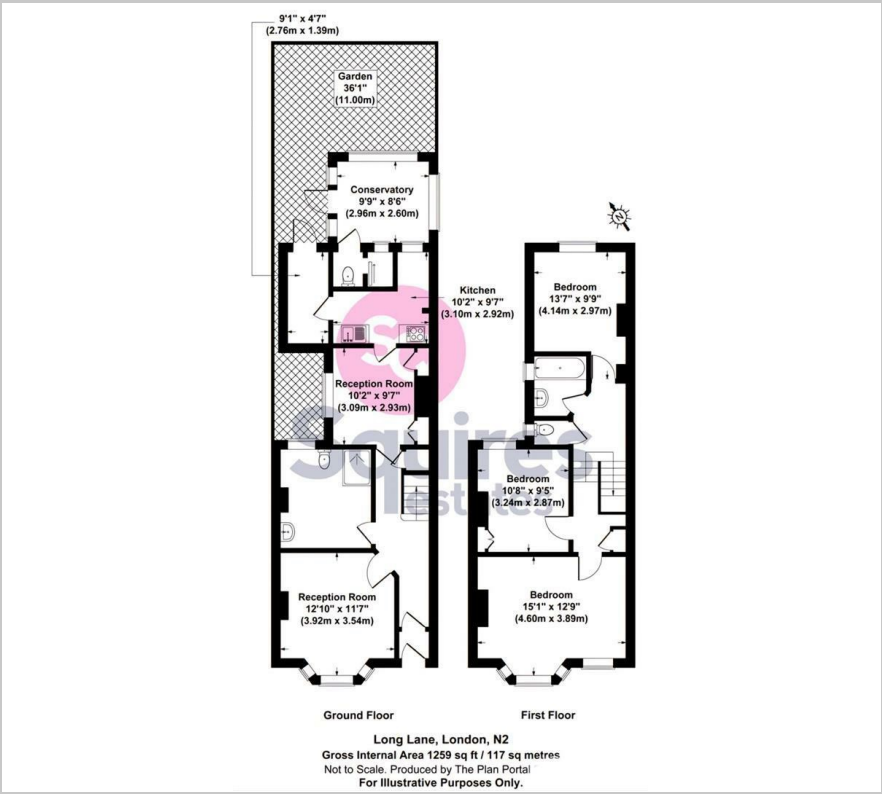

Area Map



Energy Efficiency Graph

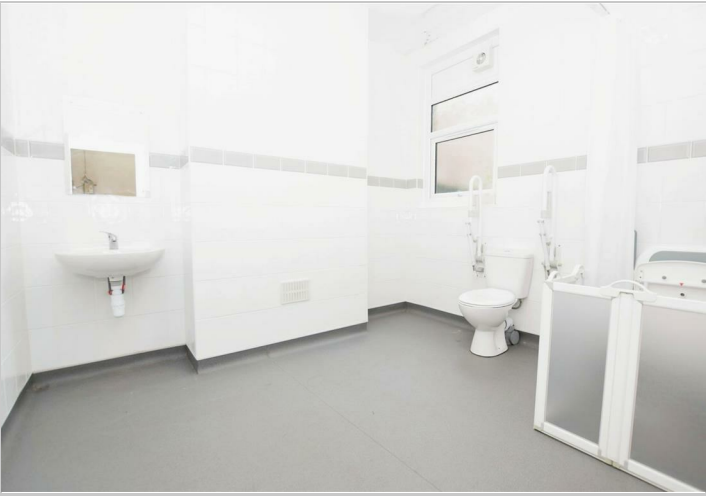
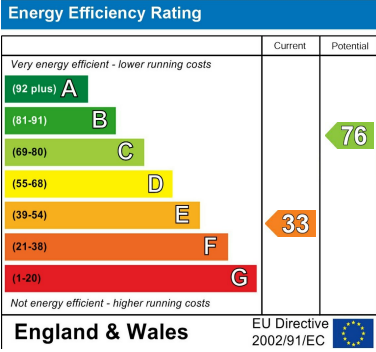

These particulars, whilst believed to be accurate are set out as a general outline only for guidance and do not constitute any part of an offer or contract. Intending purchasers should not rely on them as statements of representation of fact, but must satisfy themselves by inspection or otherwise as to their accuracy. No person in this firms employment has the authority to make or give any representation or warranty in respect of the property.